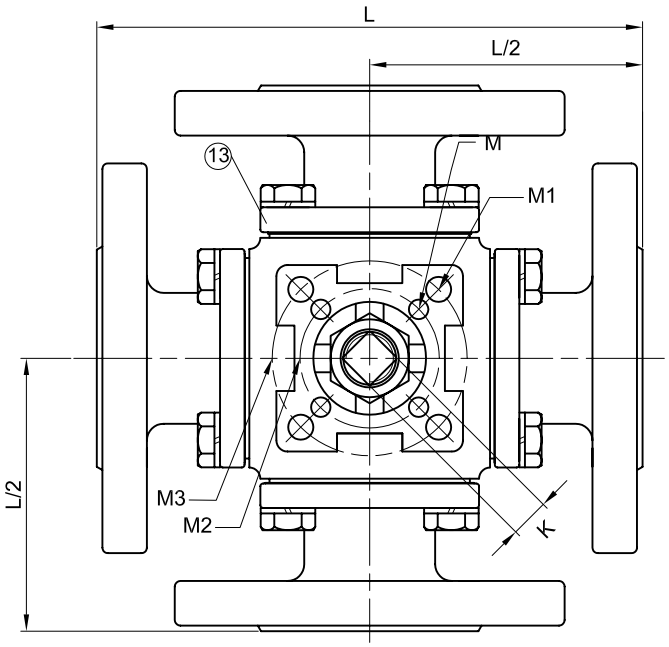

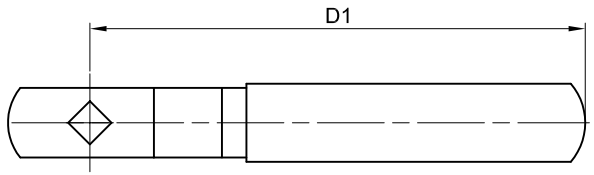

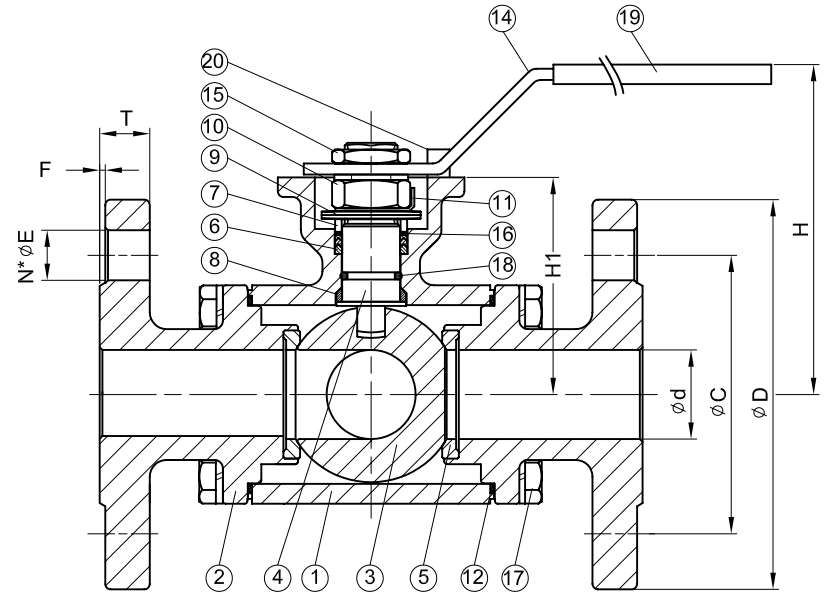

SIZE	d	C	D	N	E	F	T	H	H1	L	D1	A	M	M1	M2	M3	K
1/2"	16	60.5	89	4	16	1.6	11.2	89	50	147.4	133	9.0		6.0		42	9
3/4"	20	70	98.6	4	16	1.6	12.7	98	59.5	155.8	178.5	9.5		7.0		50	11
1"	25	79.2	108	4	16	1.6	14.3	102	63.5	168.8	178.5	11		7.0		50	11
11/4"	32	88.9	117.5	4	16	1.6	15.9	118.5	79.5	197.9	230	15.2	7.0	9.0	50	70	14
11/2"	38	98.6	127	4	16	1.6	17.5	127	88	221.4	230	14.3	7.0	9.0	50	70	14
2"	50	120.7	152.5	4	19	1.6	19.1	139	105	244.6	280	17.8	9.0	11.0	70	102	17
21/2"	65	139.7	177.8	4	19	1.6	23.3	117.3	165.7	278	250	17.5	9.0	11.0	70	102	17

NO.	PART NAME	MATERIAL	Q'TY
1	BODY	CF8M	1
2	CAP	CF8M	3
3	BALL	CF8M	1
4	STEM	SS.316	1
5	BALLSEATS	PTFE.	4
6	STEM PACKING	PTFE	1
7	GLAND BUSH	SS.304	1
8	THRUST WASHER	PTFE.	1
9	BEVELILLE WASHER	SS.304	2
10	HANDLE NUT	SS.304	1
11	STOP	SS.304	1
12	GASRET	PTFE	5
13	CAP	CF8M	1
14	HANDLE	SS.304	1
15	HANDLE NUT	SS.304	1
16	THRUSP WASHER	PTFE 25% G/F	1
17	BOLTS	SS.304	16
18	O-RING	VITON	1
19	HANDLE SLEEVE	VINYL GRIP	1
20	STOP PIN	SS.304	1

PORT / TYPE	1	2	3	4
L	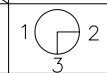	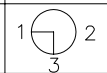	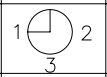	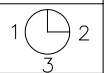
T	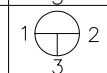	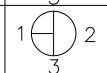	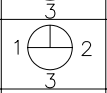	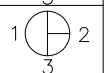
X	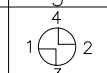	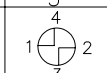	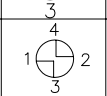	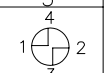

REV	DATE	DESCRIPTION	CODE	REVISER	REMARKS
		4-Way Ball Valve ANSI-150 1/2"~21/2"			

1/2"~2-1/2"
ANSI 150
4-WAY
Ball VALVE

MATERIAL	APPROVE		CHECK		REV: F
	SCALE	FREE	UNIT	mm	DRAWN BY: Peggy
	PART NO	S2B			DATE: 2008.7.23
OTHER	DWG NO	S2B-4B-150	TITLE		Q'TY:
					4-Way Flanged End Ball Valve

Anson Flow Corp.

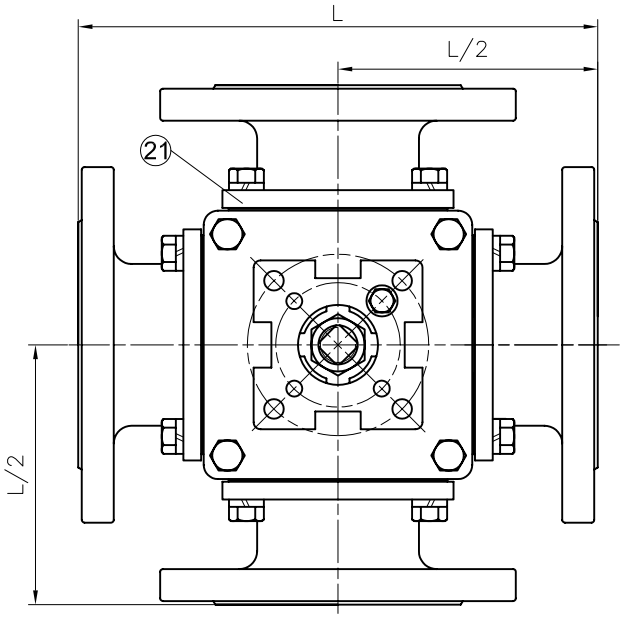

SIZE	d	C	D	N	E	F	T	H	H1	L	D1	A	K	M	M1	M2	M3
3"	76	152.4	190.5	8	19	1.6	23.9	128	170	348	250	17.5	17	9.0	11	70	102
4"	100	191	228.6	8	19	1.6	23.9	165	230	360	300	23	22	11	13	102	125

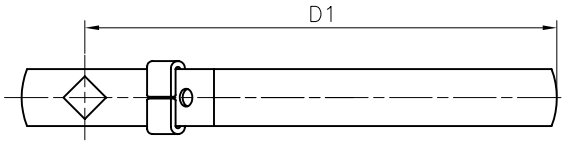

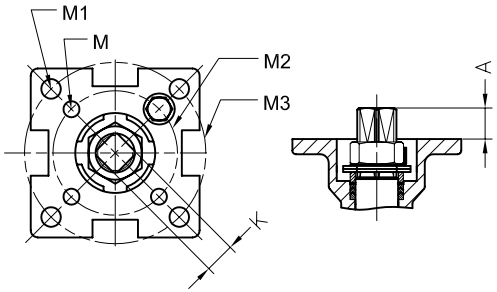

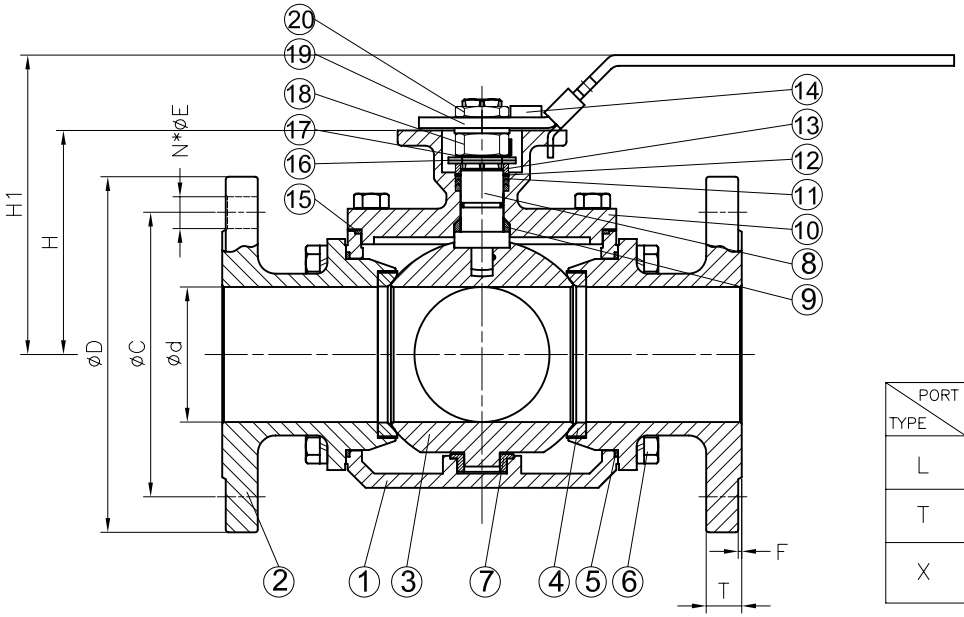

NO.	PART NAME	MATERIAL	Q'TY
1	BODY	CF8M	1
2	CAP	CF8M	3
3	BALL	CF8M	1
4	STEM	FTFE	4
5	BALLSEATS	PTFE.	4
6	BOLTS	SS.304	20
7	BALL SEATS	PTFE.	1
8	STEM	SS.316	1
9	THRUST WASHER	PTFE	1
10	CAP	CF8M	1
11	STEM PACKING	PTFE	1
12	THRUSP WASHER	PTFE 25% G/F	1
13	GLAND BUSH	SS.304	1
14	STOP PIN	SS.304	1
15	GASRET	PTFE	1
16	TRIANGLE STOPPER	SS.304	1
17	STOP	SS.304	1
18	HANDLE NUT	SS.304	1
19	HANDLE	SS.304	1
20	HANDLE NUT	SS.304	1
21	CAP	CF8M	1

TYPE \ PORT	1	2	3	4
L	1 2 3	1 2 3	1 2 3	1 2 3
T	1 2 3	1 2 3	1 2 3	1 2 3
X	4 1 2 3	4 1 2 3	4 1 2 3	4 1 2 3

REV	DATE	DESCRIPTION	CODE	REVISER	REMARKS
		4-Way Ball Valve ANSI-150 3"~4"			

3"~4"
ANSI 150
4-WAY
Ball VALVE

MATERIAL	APPROVE		CHECK		REV: F
	SCALE	FREE	UNIT	mm	DRAWN BY: Peggy
	PART NO	S2B			DATE: 2008.7.23
OTHER	DWG NO	S2B-4B-006-150	TITLE		Q'TY
					4-Way Flanged End Ball Valve

Anson Flow Corp.